

**+NOTICE!!**

**These documents have been scanned!**

**Do not place un-scanned documents beneath this notice!**

**Do not remove this notice from this file!**

GPO Jacket No. 560-102  
Print Order 61549  
Rise Business Services, LLC  
Job=AZ15 1/8/2020



Box Number= AZ15283



Claim Begin-End: AMC457048-AMC457049

**1 Initial Receipt**



AZ15283-9

AMC458525-AMC458783

**United States Department of the Interior**  
**Bureau of Land Management**  
 DIV OF LANDS, MINRLS & ENERGY  
 ONE N CENTRAL AVE  
 PHOENIX, AZ 85004 -4427  
 Phone: 602-417-9200

Receipt	
No:	4560422

<b>Transaction #:</b> 4681665	
<b>Date of Transaction:</b> 09/13/2019	
CUSTOMER:	
DAVID GATLIN PO BOX 28 BLACK CANYON CITY, AZ 85324-0028 US	

**ENTERED**  
 SEP 30 2019  
 BY: *Ryan*

LINE #	QTY	DESCRIPTION	REMARKS	UNIT PRICE	TOTAL
1	2.00	LOCATABLE MINERALS / MINING CLAIMS-NEW, UNADJUD, ONE OR MORE AUTH NOS / NEW MINING CLAIM PROCESSING FEE <b>CASES:</b> AMC457048/\$20.00, AMC457049/\$20.00		- n/a -	40.00
2	2.00	LOCATABLE MINERALS / MINING CLAIMS-NEW, UNADJUD, ONE OR MORE AUTH NOS / NEW MINING CLAIMS LOCATION FEE <b>CASES:</b> AMC457048/\$40.00, AMC457049/\$40.00		- n/a -	80.00
3	2.00	LOCATABLE MINERALS / MINING CLAIMS-NEW, UNADJUD, ONE OR MORE AUTH NOS / NEW MINING CLAIMS MAINTENANCE FEE <b>CASES:</b> AMC457048/\$165.00, AMC457049/\$165.00		- n/a -	330.00
<b>TOTAL:</b>					<b>\$450.00</b>

PAYMENT INFORMATION			
NOTE: Items will appear on credit card statement as "Bureau of Land Mgmt CO".			
1	AMOUNT:	450.00	POSTMARKED: N/A
	TYPE:	CREDIT CARD	RECEIVED: 09/13/2019
	NAME:	GATLIN, DAVID PO BOX 28 BLACK CANYON CITY AZ 85324-0028 US	
	CARD NO:	XXXXXXXXXXXX9721	AUTH CODE: 05544G
	NAME ON CARD:	DAVID T GATLIN	
	SIGNATURE:		

REMARKS

This receipt was generated by the automated BLM Collections and Billing System and is a paper representation of a portion of the official electronic record contained therein.

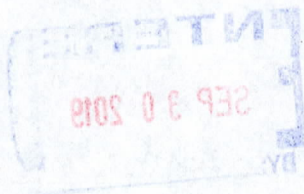

**NOTICE!!**

**These documents have been scanned!**

**Do not place un-scanned documents beneath this notice!**

**Do not remove this notice from this file!**

GPO Jacket No. 560-102  
Print Order 61549  
Rise Business Services, LLC  
Job=AZ15 1/8/2020



Box Number= AZ15283



Claim Begin-End: AMC457048-AMC457049

**2 Correspondence**



AZ15283-9

AMC458525-AMC458783

**NO  
DOCUMENTS  
FOUND**

NO DOCUMENTS FOUND  
NO DOCUMENTS FOUND

**NOTICE!!**

**These documents have been scanned!**

**Do not place un-scanned documents beneath this notice!**

**Do not remove this notice from this file!**

GPO Jacket No. 560-102  
Print Order 61549  
Rise Business Services, LLC  
Job=AZ15 1/8/2020



Box Number= AZ15283



Claim Begin-End: AMC457048-AMC457049

**3 Transfers**



AZ15283-9

AMC458525-AMC458783

**NO  
DOCUMENTS  
FOUND**

NO DOCUMENTS FOUND  
NO DOCUMENTS FOUND

**NOTICE!!**

**These documents have been scanned!**

**Do not place un-scanned documents beneath this notice!**

**Do not remove this notice from this file!**

GPO Jacket No. 560-102  
Print Order 61549  
Rise Business Services, LLC  
Job=AZ15 1/8/2020



Box Number= AZ15283



Claim Begin-End: AMC457048-AMC457049

**4 Annual Filings**



AZ15283-9

AMC458525-AMC458783



**NO  
DOCUMENTS  
FOUND**

NO DOCUMENTS FOUND  
NO DOCUMENTS FOUND

**NOTICE!!**

**These documents have been scanned!**

**Do not place un-scanned documents beneath this notice!**

**Do not remove this notice from this file!**

GPO Jacket No. 560-102  
Print Order 61549  
Rise Business Services, LLC  
Job=AZ15 1/8/2020



Box Number= AZ15283



Claim Begin-End: AMC457048-AMC457049

**5 Miscellaneous**



AZ15283-9

AMC458525-AMC458783

**NO  
DOCUMENTS  
FOUND**

NO DOCUMENTS FOUND  
NO DOCUMENTS FOUND

**NOTICE!!**

**These documents have been scanned!**

**Do not place un-scanned documents beneath this notice!**

**Do not remove this notice from this file!**

GPO Jacket No. 560-102  
Print Order 61549  
Rise Business Services, LLC  
Job=AZ15 1/8/2020



Box Number= AZ15283



Claim Begin-End: AMC457048-AMC457049

**6 Location Notices-Amendments and Supporting Documents**



AZ15283-9 AMC458525-AMC458783

**MINING CLAIM STATUS REPORT**

Data Entered: 9/30/19 Rmm

MTP Checked By: JML  
GEO Checked By: JML

LEAD SERIAL NUMBER: AMC 457048 thru AMC 457049

**NUMBER OF CLAIMS & TYPE:**

2 LODE  
2 PLACER  
ASSOCIATION PLACER  
MILL SITE  
TUNNEL SITE

**CHARGES:**

Processing Fee @ \$20 = \$ 40  
Location Fee @ \$40 = \$ 80  
Maintenance Fee @ \$165 = \$ 330  
Add'l Maint Fee for Assoc Placer = \$  
**SUBTOTAL** \$  
Other Fees \$  
Other Fees \$  
**TOTAL** \$ 450

TOTAL ACREAGE: \_\_\_\_\_ Per Claim  
(Placer Only)

NUMBER OF LOCATORS: \_\_\_\_\_

DOCUMENTS RECEIVED VIA: Over-the-Counter [ ] Mail [  ] **TIMELY FILED:** Yes [  ] No [ ]

LEGAL DESCRIPTION: T 11N R 1E SEC 14,15  
T \_\_\_\_\_ R \_\_\_\_\_ SEC \_\_\_\_\_  
T \_\_\_\_\_ R \_\_\_\_\_ SEC \_\_\_\_\_  
T \_\_\_\_\_ R \_\_\_\_\_ SEC \_\_\_\_\_  
T \_\_\_\_\_ R \_\_\_\_\_ SEC \_\_\_\_\_

BLM [ ] FOREST SERVICE [ ] \_\_\_\_\_ SUBJ TO PL 359: Yes [ ] No [ ]  
WILDERNESS AREA [ ] \_\_\_\_\_

SPLIT ESTATE: N/A [ ] SX [ ] PX [ ] OTHER [ ] \_\_\_\_\_  
SRHA [ ] Was proper Notice filed if located on SHRA Land? Yes [ ] No [ ]

RECONVEYED MINERALS ON BLM LAND REQUIRE OPENING ORDER FROM 1944 TO 1993:  
Open to Entry On \_\_\_\_\_ N/A [ ]

COMMENTS/STATUS: VOID [ ] PARTIALLY VOID [ ] PVT MINERALS [ ] WITHDRAWN LANDS [ ]  
OTHER [ ] \_\_\_\_\_

Not sure on aliquot description on RR Placer #5

[ ] Claimant acknowledges that portions of the following claim(s) site(s) may be void or voidable.

Printed Name of Claimant \_\_\_\_\_ Signature of Claimant \_\_\_\_\_

\*\*\*\*\*FINAL ADJUDICATION\*\*\*\*\*

DATE \_\_\_\_\_ INITIALS \_\_\_\_\_

AMC457048

RECEIVED  
BLM AZ STATE OFFICE

2019 SEP 13 P 12:33

PHOENIX, ARIZONA

84023078

**LOCATION NOTICE FOR PLACER MINING CLAIM**

Amendment BLM Serial # \_\_\_\_\_

NOTICE IS HEREBY GIVEN that the RR Placer #4  
\_\_\_\_\_ placer mining claim has been located by  
David Gatlin whose current mailing  
address is P.O. Box 28  
Black Canyon City, AZ 85324

RECEIVED  
BLM AZ STATE OFFICE  
2019 SEP 13 P 12:30  
PHOENIX, ARIZONA

BLM  
Date  
Stamp

The general course of this claim is East to West and it is situated in Yavapai  
County, Arizona. This claim is 1320 feet in length and 660 feet in width.

20 Total Claim Acreage. This claim runs from the location monument on which this location notice is  
posted at the SE corner of the claim approximately 1320 feet in a West direction to the  
SW end line and 660 feet in a North direction to the NW end line. This claim is  
marked by four monuments, one at each corner of the claim.

The location monument on which this notice is posted is situated within Section 14, Township  
11 N, Range 1 E, Gila Salt River Base and Meridian, Arizona. This claim encompasses  
portions of the following legal subdivision(s) if located by legal subdivision or the following quarter section(s),  
section(s), Township(s) and Range(s) T11N R1E SEC 14<sup>NW 1/4</sup> SW 1/4,  
T11N R1E SEC 15<sup>NE 1/4</sup> SE 1/2 SE 1/4, Gila Salt River Base and Meridian, Arizona.

The locality of this claim with reference to some natural object or permanent monument and additional information  
(if any) concerning its locality are as follows: The SE corner of claim is located 660 ft east of  
SW west section line of Section 14 = 990 ft north of southern section line.

\_\_\_\_\_ The above information is shown on the attached map.

DATED AND POSTED on the ground this 12<sup>th</sup> day of Sept., 2019.

LOCATOR(s)  AGENT

Print Name(s) David Gatlin

Signature(s) David Gatlin

Form MCF102  
Revised July 2014

AMC457048

**MINING CLAIM MAP**

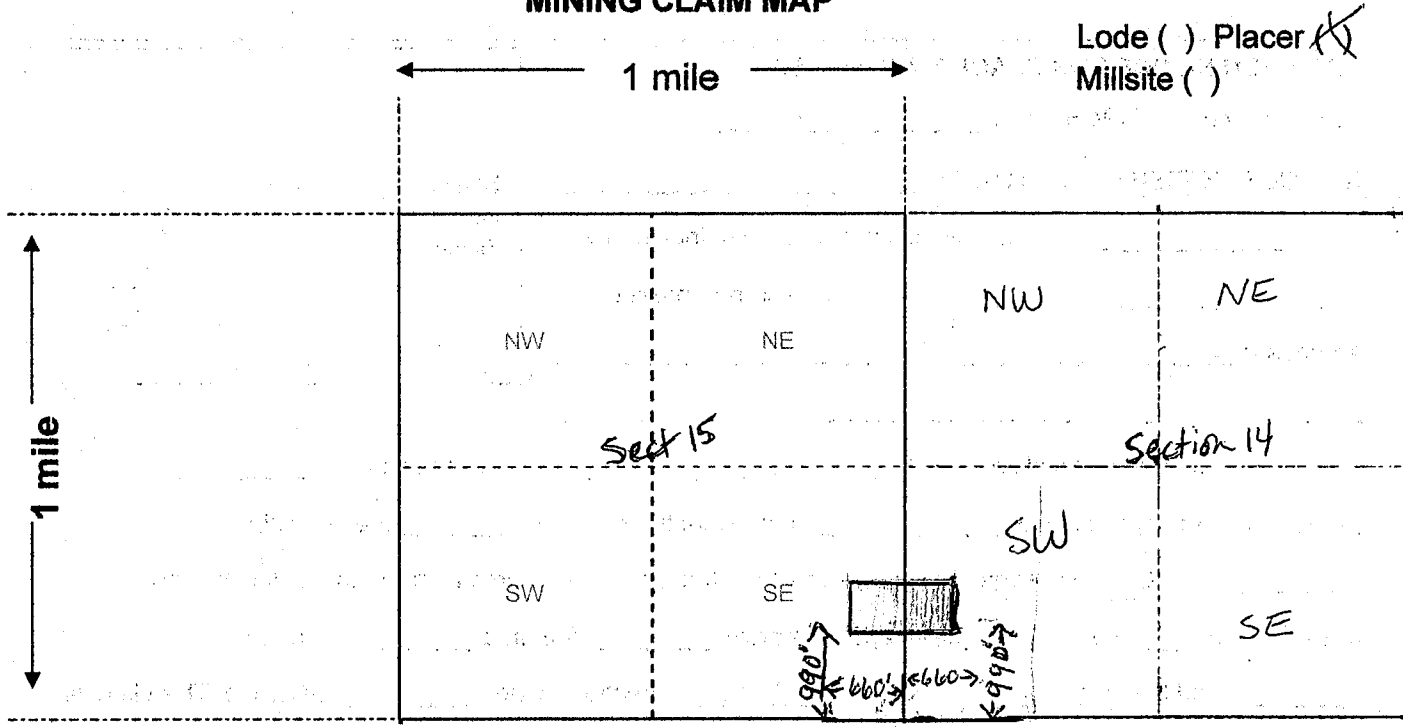

Lode ( ) Placer   
 Millsite ( )

Scale: 1" = 2000 feet



1. The above map depicts the RR Placer #4 mining claim, which is located in Section (s) 14 & 15, Township 11 N, Range 1 E, Gila and Salt River Base and Meridian, Yavapai County, Arizona. Total claim acreage is 20

2. The type of corner and location monuments used are as follows: 4 ft PVC w/cap

3. The bearings and distances in degrees and feet between claim corners and to a public land survey monument are as depicted on the map.

4. If the claim is a placer or millsite claim with exterior limits conforming to legal subdivisions of the public survey, provide a legal description of the claim \_\_\_\_\_



**LOCATION NOTICE FOR PLACER MINING CLAIM**

Amendment BLM Serial # \_\_\_\_\_

NOTICE IS HEREBY GIVEN that the RR Placer #5  
\_\_\_\_\_ placer mining claim has been located by  
David Gatlin whose current mailing  
address is PO Box 28  
Black Canyon City, AZ 85324

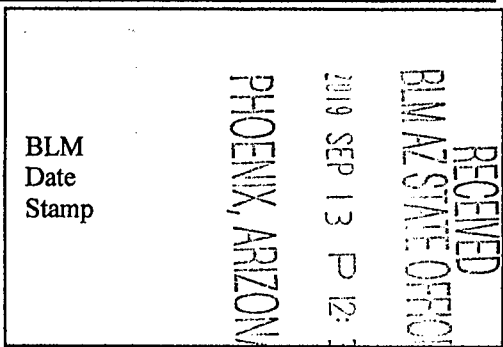

The general course of this claim is South to North and it is situated in Yavapai  
County, Arizona. This claim is 990 feet in length and 660 feet in width.

15 Total Claim Acreage. This claim runs from the location monument on which this location notice is  
posted at the SE corner of the claim approximately 990 feet in a North direction to the  
NE end line and 660 feet in a West direction to the NW end line. This claim is  
marked by four monuments, one at each corner of the claim.

The location monument on which this notice is posted is situated within Section 15, Township  
11 N, Range 1 E, Gila Salt River Base and Meridian, Arizona. This claim encompasses  
portions of the following legal subdivision(s) if located by legal subdivision or the following quarter section(s),  
section(s), Township(s) and Range(s) T11N R1E SEC 15 SE SE 1/4, T11N R1E SEC 15 SE NE 1/4  
\_\_\_\_\_, Gila Salt River Base and Meridian, Arizona.

The locality of this claim with reference to some natural object or permanent monument and additional information  
(if any) concerning its locality are as follows: The SE corner of claim is located 660 ft west  
of the SE east section line of Section 15 & 990 ft north of southern  
section line

The above information is shown on the attached map.

DATED AND POSTED on the ground this 12<sup>th</sup> day of Sept., 2019.

LOCATOR(s)  AGENT

Print Name(s) David Gatlin

Signature(s) David Gatlin

Form MCF102  
Revised July 2014

AMC 457049

**MINING CLAIM MAP**

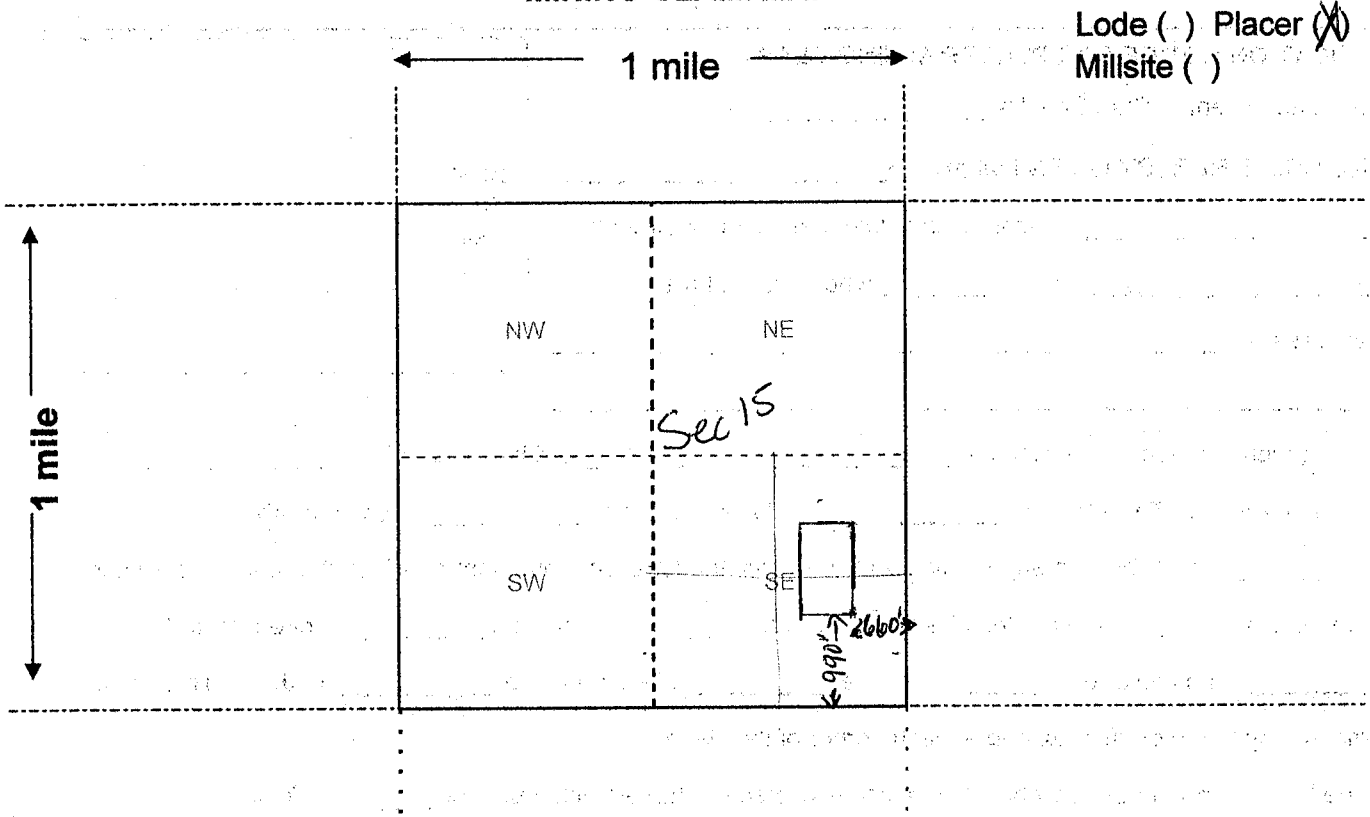

Scale: 1" = 2000 feet



1. The above map depicts the RR Placer #5 mining claim, which is located in Section (s) 15, Township 11 N, Range 1 E, Gila and Salt River Base and Meridian, Yavapai County, Arizona. Total claim acreage is 15
2. The type of corner and location monuments used are as follows: 4' white PVC pipe with cap
3. The bearings and distances in degrees and feet between claim corners and to a public land survey monument are as depicted on the map.
4. If the claim is a placer or millsite claim with exterior limits conforming to legal subdivisions of the public survey, provide a legal description of the claim \_\_\_\_\_

Form MCF100a  
Revised July 2014

DEPARTMENT OF THE INTERIOR  
BUREAU OF LAND MANAGEMENT  
Case Recordation

**Geographic Report with Land**

Disposition is equal to **AUTHORIZED , CANCELLED , EXPIRED , PENDING , REJECTED , RELINQUISHED ,  
WITHDRAWN**  
**and** Meridian Township Range Section is equal to **14 0110N 0010E 014 , 14 0110N 0010E 015**  
**and** Admin State is equal to **AZ**

DEPARTMENT OF THE INTERIOR  
BUREAU OF LAND MANAGEMENT  
Case Recordation  
Geographic Report with Land

Admin State: AZ  
Geo State: AZ

Serial Number	Total Case Acres:	Casetype	Case Disp	Mer	Twp	Rng	Sec	Sur Type	Sur Nr	Suf	Subdivision	Act Pend
AZA 033870P1	601.830	220200	AUTHORIZED	14	0110N	0010E	014	HES	355			



